

3033/191 SHT 2

S. G. No. 3033-91
 SHEET 2 OF 2 SHEETS
 APPROVED
J.H. Bailey
 FOR SURVEYOR - GENERAL 1991-08-27

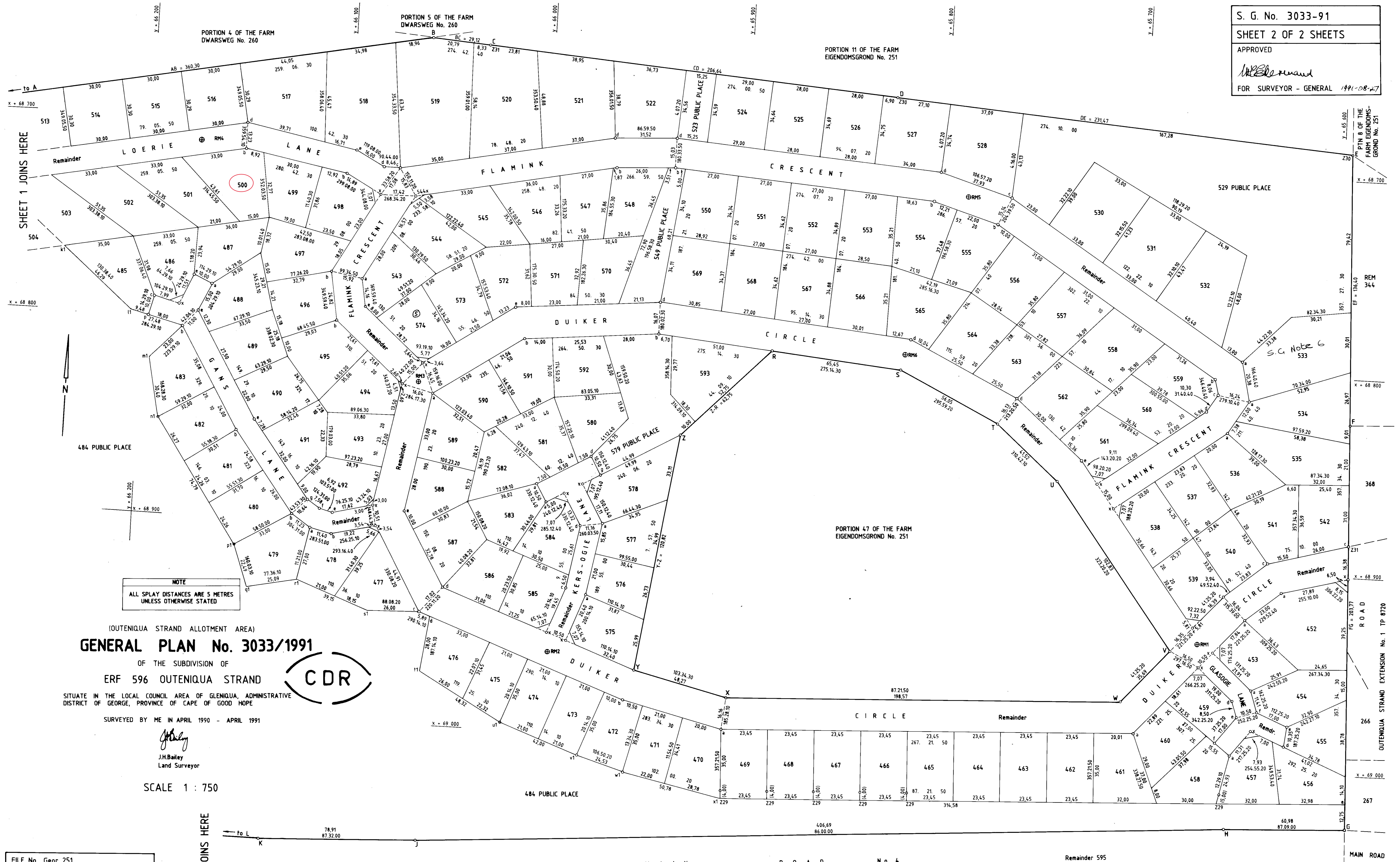

(OUTENIQUA STRAND ALLOTMENT AREA)
GENERAL PLAN No. 3033/191
 OF THE SUBDIVISION OF
ERF 596 OUTENIQUA STRAND
 SITUATE IN THE LOCAL COUNCIL AREA OF GLENIQUA, ADMINISTRATIVE DISTRICT OF GEORGE, PROVINCE OF CAPE OF GOOD HOPE



SURVEYED BY ME IN APRIL 1990 - APRIL 1991

J.H. Bailey
 J.H. Bailey
 Land Surveyor

SCALE 1 : 750

FILE No. Geor 251
 E 3231/93
 SURVEY RECORDS No. E 2604/90
 No. E 997/91
 COMPILATION : AL-1BA/Y24 (640)
 AL-1BAC (3585)

C

SHEET 1 JOINS HERE

